



# East Northants Land Rover Owners Club

---

## Treasure Hunt – June 2008 Starting at Overstone Manor

1. Turn Left out of Overstone Manor towards Sywell
2. Take the first turning on the Right (Church lane)

a. *What colour hat is the woman wearing on the Sywell Village sign?*

.....

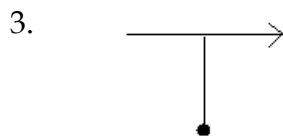

b. *What type of house is the farm on your right hand side?*

.....

4. In Mears Ashby, go straight over the cross roads with Earls Barton Road
5. Bear Left onto Wellingborough Road

c. *What type of flowers might the neighbours of Orchid House like?*

.....

d. *Who is the bench dedicated to?*

.....

e. *When is the post collected on Saturdays?*

.....

6. Turn Right after the post-box

f. *What types of animals live just before directions number 7?*

.....

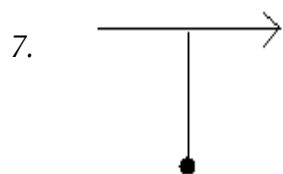

8.

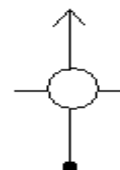

g. *How many red flowerpots outside House No. 3? 4*

.....

*h. What does MJ. Lawson do?*

.....

9.

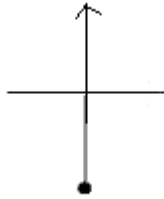

This is the start of a Green Lane

*i. How many windmills can you see?*

.....

*j. What is the height restriction on the bridge in metres?*

.....

*k. What type of specialist garage is at the end of the green lane?*

.....

10.

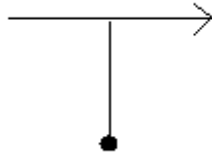

11.



12.

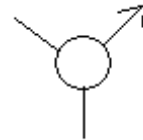

13. From Finedon Road, turn Left at the round-a-bout onto the High Street

*l. Who owns the toyshop?*

.....

*m. What does the war memorial say?*

.....

*n. What food does the Chinese Palace serve?*

.....

14. From Kettering Road, take the left exit onto Station Road at the round-a-bout

15.

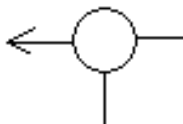

16. Turn Left onto Church Street

o. What type of primary school is it? CEVA

.....  
17. Turn Right onto South Street

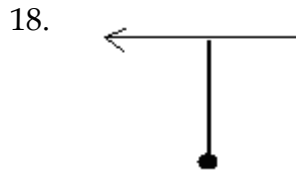

p. What types of people are encouraged at the venue opposite this junction and to the left?

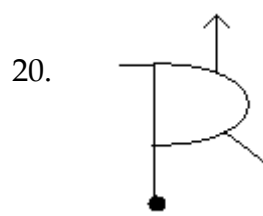
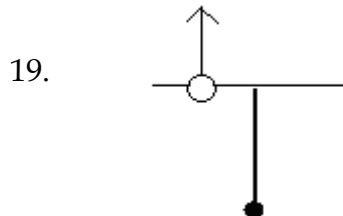

q. Which girls name has been adopted by the farm house?

.....  
r. Which home in the Paddocks development has the same number of windows on the front aspect as its address number?

.....  
21. Straight over the A43, continuing on Red House Lane into Hannington

s. Which security company is employed by the 2<sup>nd</sup> farm on the right?

.....  
t. What sport can you take part in in Hannington?

.....  
u. What trade do the Barritt Family do?

.....  
v. How many animals sit on the roof of House number 2?

.....  
w. Which house number has a fence that reminds you of the sea?

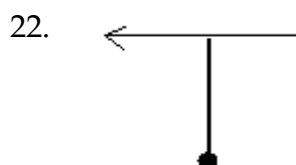

23. Just after Sade Farm



24.



25. Turn Right onto Pitsford Road

26. Turn left onto Specticle Lane (this is a green lane)

x. Which season is the farm named after?

27.

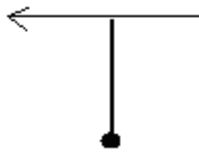

28.



29. Bear Right onto Cross Street

30. Follow the one way system onto Church Street and Charter Street

31.

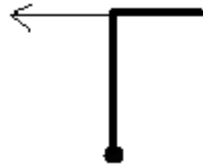

y. Which TV presenter has a close named after them?

32.

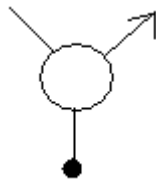

33.

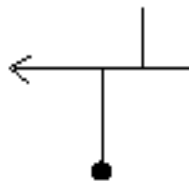

z. What type of water can be seen from the house next to 176?

34. Turn Right onto Ecton Lane

35. Turn Right into Overstone Manor – You have reached your destination!